

Course and dist up Allegheny River.

Lands Originally Surveyed to the

- N 51 W 37
- N 38 W 28
- N 23 W 18
- N 11 W 87
- N 10 1/2 W 62
- N 15 W 26
- N 9 W 24

Total 282 ps

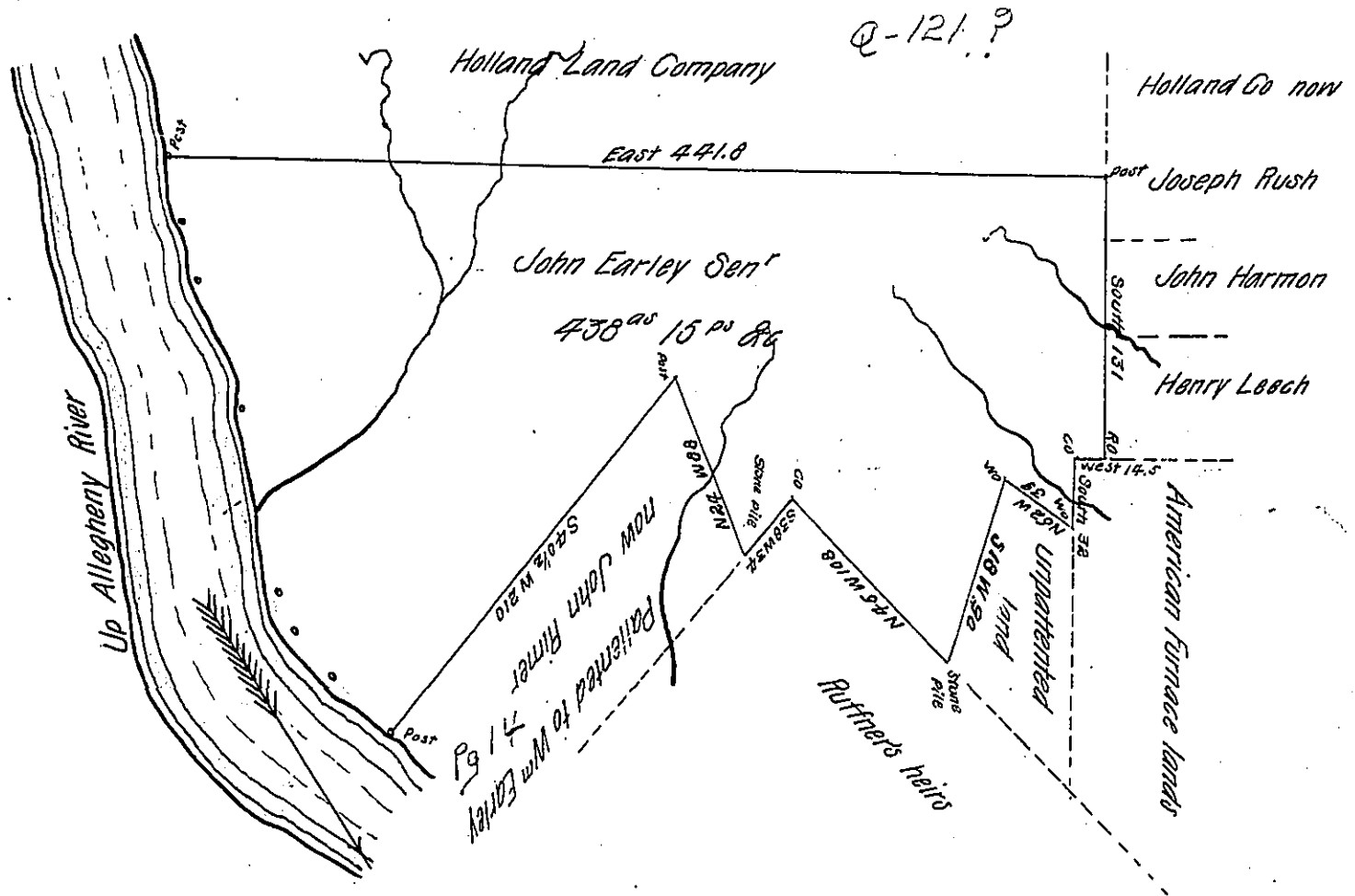

14

In pursuance of a warrant dated the 28<sup>th</sup> day of April 1853. Granted to John Earley Senr. Surveyed to the same on the 31<sup>st</sup> day of May 1853. the above described tract of land containing four hundred and thirty Eight acres and fifteen perches and allowance of Six per cent. &c Situate in Madison Township Armstrong County

To J Porter Brawley Esqr }  
 Surveyor General

J. E. Meredith D. S.

I do certify that I have examined the above return of Survey and find it correct

To J Porter Brawley Esqr }  
 Surveyor General

John Steele D. S.

14 March 1854

IN TESTIMONY that the above is a copy of the original remaining on file in the Department of Internal Affairs of Pennsylvania, made conformably to an Act of Assembly approved the 16th day of February, 1833, I have hereunto set my Hand and caused the Seal of said Department to be affixed at Harrisburg, this fourth day of October 1904

*George R. Brown*  
 Secretary of Internal Affairs.